

INITIAL RECEIPT

United States Department of the Interior
Bureau of Land Management
 DIV OF LANDS, MINRLS & ENERGY
 ONE N CENTRAL AVE
 PHOENIX, AZ 85004 -4427
 Phone: 602-417-9200

Receipt	
No:	4816757

Transaction #: 4944345	
Date of Transaction: 10/07/2020	
CUSTOMER:	
KENNY THOMAS PO BOX 493 SALOME, AZ 85348-0493 US	

LINE #	QTY	DESCRIPTION	REMARKS	UNIT PRICE	TOTAL
1	1.00	LOCATABLE MINERALS / MINING CLAIMS-NEW, UNADJUD, ONE OR MORE AUTH NOS / NEW MINING CLAIM PROCESSING FEE CASES: AMC461313/\$20.00		- n/a -	20.00
2	1.00	LOCATABLE MINERALS / MINING CLAIMS-NEW, UNADJUD, ONE OR MORE AUTH NOS / NEW MINING CLAIMS LOCATION FEE CASES: AMC461313/\$40.00		- n/a -	40.00
3	1.00	LOCATABLE MINERALS / MINING CLAIMS-NEW, UNADJUD, ONE OR MORE AUTH NOS / NEW MINING CLAIMS MAINTENANCE FEE CASES: AMC461313/\$165.00		- n/a -	165.00
TOTAL:					\$225.00

PAYMENT INFORMATION			
1	AMOUNT:	225.00	POSTMARKED: N/A
	TYPE:	CHECK	RECEIVED: 10/06/2020
	CHECK NO:	04512	
	NAME:	THOMAS, KENNY BOX 271 WENDEN AZ 85357 US	

REMARKS

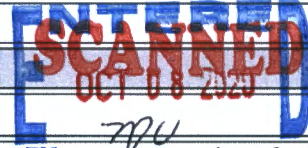

This receipt was generated by the automated BLM Collections and Billing System and is a paper representation of a portion of the official electronic record contained therein.

CORRESPONDENCE

TRANSFERS

MAINTENANCE FEES
WAIVERS
POL/NOI

MISCELLANEOUS

**LOCATION NOTICES
AMENDMENTS
STATUS SHEET
GEO REPORT/MTP**

MINING CLAIM STATUS REPORT - Assessment Year 2020

Data Entered: 10/8/2020 zmc

MTP Checked By: zmc
GEO Checked By: mc

LEAD SERIAL NUMBER: AMC 461313 thru AMC _____

NUMBER OF CLAIMS & TYPE:

1 LODE
____ PLACER
____ ASSOCIATION PLACER
____ MILL SITE
____ TUNNEL SITE

CHARGES:

Processing Fee @ \$20 = \$ 20
Location Fee @ \$40 = \$ 40
Maintenance Fee @ \$165 = \$ 165
Add'l Maint Fee for Assoc Placer = \$ _____
SUBTOTAL \$ _____
Other Fees \$ _____
Other Fees \$ _____
TOTAL \$ 225

TOTAL ACREAGE: _____ Per Claim
(Placer Only)

NUMBER OF LOCATORS: _____

DOCUMENTS RECEIVED VIA: Over-the-Counter [] Mail [] TIMELY FILED: Yes [] No []

LEGAL DESCRIPTION: T 4N R 13W SEC 11
T _____ R _____ SEC _____
T _____ R _____ SEC _____
T _____ R _____ SEC _____
T _____ R _____ SEC _____

BLM [] FOREST SERVICE [] _____ SUBJ TO PL 359: Yes [] No []
WILDERNESS AREA [] _____

SPLIT ESTATE: N/A [] SX [] PX [] OTHER [] _____
SRHA [] Was proper Notice filed if located on SHRA Land? Yes [] No []

RECONVEYED MINERALS ON BLM LAND REQUIRE OPENING ORDER FROM 1944 TO 1993:

Open to Entry On _____ N/A []

COMMENTS/STATUS: VOID [] PARTIALLY VOID [] PVT MINERALS [] WITHDRAWN LANDS []
OTHER [] _____

[] Claimant acknowledges that portions of the following claim(s) site(s) may be void or voidable.

Printed Name of Claimant _____ Signature of Claimant _____

*****FINAL ADJUDICATION*****

DATE _____ INITIALS _____

4816757

AMC461313

LOCATION NOTICE FOR LODE MINING CLAIM

Amendment BLM Serial # _____

NOTICE IS HEREBY GIVEN that the Issiah 40 #2

lode lode mining claim has been located

by Kenny Thomas whose current mailing

address is PO Box 493

Salome AZ 85348

BLM Date Stamp	2020 OCT -6 A 8:21	RECEIVED
	PHOENIX, ARIZONA	

The general course of this claim is EAST + West and it is situated in La Paz

County, Arizona. This claim is 1,500 feet in length and 600 feet in width

20 Total Claim Acreage. This claim runs from the location monument on which this location notice

is posted on the centerline of the claim approximately 600 feet in a S direction to the SW

end line and 1,500 feet in a East direction to the SE end line. This claim is marked by six

monuments, one at each corner and one at the center of each end line of the claim.

The location monument on which this notice is posted is situated within Section 11, Township 4

N Range 13 W, Gila Salt River Base and Meridian, Arizona and this claim encompasses portions

of the following quarter section(s), section(s), Township(s) and Range(s) SW 1/4 of the NW 1/4 of the

NE 1/4 of the SW 1/4 of the NE 1/4

Gila Salt River Base and Meridian, Arizona.

The locality of this claim with reference to some natural object or permanent monument and additional information

(if any) concerning its locality are as follows: from NW corner 60' in a N

direction is the NW Issiah #2 placer corner

_____ The above information is shown on the attached map.

DATED AND POSTED on the ground this 29 day of September, 2020

LOCATOR(s) AGENT

Print Name(s) Kenny Thomas

Signature(s) Kenny Thomas

Form MCF100
Revised July 2014

AMC461313

MINING CLAIM MAP

Lode (X) Placer ()
Millsite ()

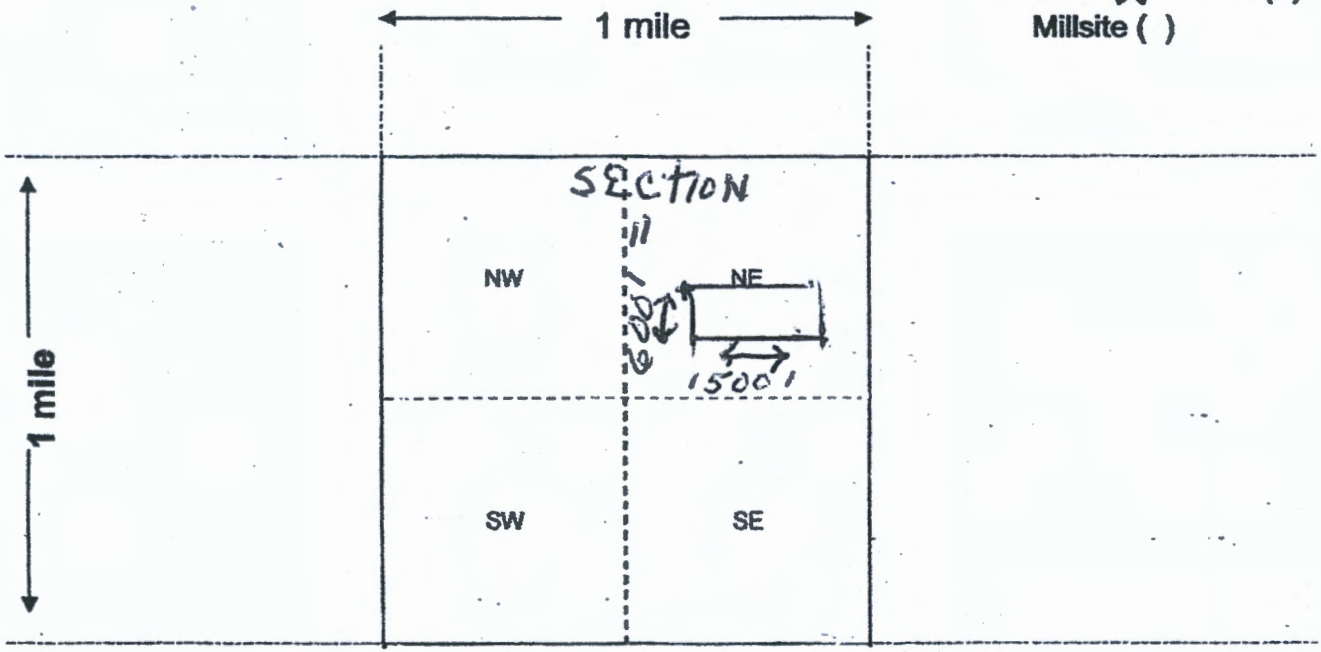

Scale: 1" = 2000 feet



1. The above map depicts the Issiah 40#2 mining claim, which is located in Section (s) 11, Township 4, Range 13 W, Gila and Salt River Base and Meridian, La Paz County, Arizona. Total claim acreage is 20
2. The type of corner and location monuments used are as follows: 6 2" by 2"
LOCATION MONUMENTS
3. The bearings and distances in degrees and feet between claim corners and to a public land survey monument are as depicted on the map.
4. If the claim is a placer or millsite claim with exterior limits conforming to legal subdivisions of the public survey, provide a legal description of the claim SW 1/4 to the NW 1/4 to the NE 1/4
of the SW 1/4 of the NE 1/4 of the NE 1/4

Form MCF100a
Revised July 2014

This form is available from the Arizona Geology Survey and may be reproduced.

RECEIVED
DLM AT STAFF SERVICE
2020 OCT -6 A 8:21
PHOENIX, ARIZONA

AMC461313

LR2K Home

CR-24



LR2000 Internal

CR Geographic Report with Land

[Download User Guide \(pdf\)](#)

Purpose: This report produces a geographic listing of case information based on retrieval by Meridian/Township/Range. This report format will display the case type, case disposition, meridian, township, range, section, survey type, survey number, surface management agency, pending actions, serial number, and total case acres.

To refresh the query, do a **Ctrl-R**. It resets the page and clears any criteria fields that may have entries.



No Results

The specified criteria didn't result in any data. This is often caused by applying filters and/or selection steps that are too restrictive or that contain incorrect values. Please check your analysis filters and selection steps, and try again. The filters or selection steps currently being applied are shown below.

Filters

Disposition is equal to **AUTHORIZED, CANCELLED, EXPIRED, PENDING, REJECTED, RELINQUISHED, WITHDRAWN**
and Meridian Township Range Section is equal to **14 0040N 0130W 011**
and Admin State is equal to **AZ**

[Return - Refresh](#)

Kenny Thomas
PO Box 493
Salome, AZ 85348-0493

PHOENIX AZ 852

1 OCT 2020 PM 11 L



RECEIVED
BLM STATE OFFICE

2020 OCT -6 8:22

PHOENIX, ARIZONA

BLM ARIZONA STATE OFFICE
ONE NORTH CENTRAL AVENUE
Suite 800
Phoenix AZ 85004-4427

85004-442700

